

**Application for a premises licence to be granted
under the Licensing Act 2003**

PLEASE READ THE FOLLOWING INSTRUCTIONS FIRST

Before completing this form please read the guidance notes at the end of the form. If you are completing this form by hand please write legibly in block capitals. In all cases ensure that your answers are inside the boxes and written in black ink. Use additional sheets if necessary.

You may wish to keep a copy of the completed form for your records.

I/ Caffeine Lounge Ltd
We

(Insert name(s) of applicant)

apply for a premises licence under section 17 of the Licensing Act 2003 for the premises described in Part 1 below (the premises) and I/we are making this application to you as the relevant licensing authority in accordance with section 12 of the Licensing Act 2003

Part 1 – Premises details

Postal address of premises or, if none, ordnance survey map reference or description Caffeine Lounge 14 Borehamgate Shopping Centre Sudbury CO102EG			
Post town	Sudbury	Postcode	CO10 2EG

Telephone number at premises (if any)	
Non-domestic rateable value of premises	£ £8183.74

Part 2 - Applicant details

Please state whether you are applying for a premises licence as Please tick as appropriate

- | | |
|--|-----------------------------|
| a) an individual or individuals * | please complete section (A) |
| b) a person other than an individual * | |
| i as a limited company/limited liability partnership | please complete section (B) |
| ii as a partnership (other than limited liability) | please complete section (B) |
| iii as an unincorporated association or | please complete section (B) |
| iv other (for example a statutory corporation) | please complete section (B) |

- c) a recognised club please complete section (B)
- d) a charity please complete section (B)
- e) the proprietor of an educational establishment please complete section (B)
- f) a health service body please complete section (B)
- g) a person who is registered under Part 2 of the Care Standards Act 2000 (c14) in respect of an independent hospital in Wales please complete section (B)
- ga) a person who is registered under Chapter 2 of Part 1 of the Health and Social Care Act 2008 (within the meaning of that Part) in an independent hospital in England please complete section (B)
- h) the chief officer of police of a police force in England and Wales please complete section (B)

* If you are applying as a person described in (a) or (b) please confirm (by ticking yes to one box below):

I am carrying on or proposing to carry on a business which involves the use of the premises for licensable activities; or

I am making the application pursuant to a

statutory function or

a function discharged by virtue of Her Majesty's prerogative

(A) INDIVIDUAL APPLICANTS (fill in as applicable)

Mr X	Mrs	Miss	Ms	Other Title (for example, Rev)	
Surname			First names		
Date of birth				Please tick yes	
Nationality		British			
Current residential address if different from premises address					
Post town				Postcode	
Daytime contact telephone number					

E-mail address (optional)	
----------------------------------	--

SECOND INDIVIDUAL APPLICANT (if applicable)

Mr	Mrs	Miss	Ms	Other Title (for example, Rev)	
Surname			First names		
Date of birth over		I am 18 years old or		Please tick yes	
Nationality					
Current postal address if different from premises address					
Post town				Postcode	
Daytime contact telephone number					
E-mail address (optional)					

(B) OTHER APPLICANTS

Please provide name and registered address of applicant in full. Where appropriate please give any registered number. In the case of a partnership or other joint venture (other than a body corporate), please give the name and address of each party concerned.

Name Caffeine Lounge Ltd
Address Foxborough Hills Farm Halstead Road Sible Hedingham Essex CO93AN
Registered number (where applicable) 11745088
Description of applicant (for example, partnership, company, unincorporated association etc.) LTD company

Telephone number (if any)
E-mail address (optional)

Part 3 Operating Schedule

When do you want the premises licence to start? DD MM YYYY
01/05/2019

If you wish the licence to be valid only for a limited period, DD MM YYYY
when do you want it to end?

Please give a general description of the premises (please read guidance note 1)

The premises which is situated in the Borehamgate Precinct will be used primarily as an es-ports lounge. It will have Gaming PCs & Consoles set up for people to come and game. The premises will have 1Gb per second of internet speed. This will enable players in the gaming community as either individuals or teams to participate in various competitions to be run locally, nationally and internationally. Universities/educational establishments will run game design workshops. There will be gaming days for the disabled with the aid of a Charity like Special Effects using modified equipment.

TV screens will also be live streaming gaming events from around the world.

Opening times will vary according to occasionally hosting international competitions in different time zones eg the USA/FarEast. The atmosphere we want is that of a fun and relaxing place for customers to hang out on the sofas or chairs and tables and enjoy a new and exciting experience.

The venue will include a bar serving a variety of hot and cold drinks and alcohol.

There will be recorded music played in the background.

If 5,000 or more people are expected to attend the premises at any one time, please state the number expected to attend.

What licensable activities do you intend to carry on from the premises?

(please see sections 1 and 14 and Schedules 1 and 2 to the Licensing Act 2003)

Provision of regulated entertainment (please read guidance note 2)

Please tick all that apply

a) plays (if ticking yes, fill in box A)

b) films (if ticking yes, fill in box B)

- c) indoor sporting events (if ticking yes, fill in box C)
- d) boxing or wrestling entertainment (if ticking yes, fill in box D)
- e) live music (if ticking yes, fill in box E)
- f) recorded music (if ticking yes, fill in box F)
- g) performances of dance (if ticking yes, fill in box G)
- h) anything of a similar description to that falling within (e), (f) or (g) (if ticking yes, fill in box H)

Provision of late night refreshment (if ticking yes, fill in box I)

Supply of alcohol (if ticking yes, fill in box J)

In all cases complete boxes K, L and M

A

Plays Standard days and timings (please read guidance note 7)			<u>Will the performance of a play take place indoors or outdoors or both – please tick</u> (please read guidance note 3)	Indoors	
				Outdoors	
				Both	
Day	Start	Finish			
Mon			<u>Please give further details here</u> (please read guidance note 4)		
Tue					
Wed			<u>State any seasonal variations for performing plays</u> (please read guidance note 5)		
Thur					
Fri			<u>Non standard timings. Where you intend to use the premises for the performance of plays at different times to those listed in the column on the left, please list</u> (please read guidance note 6)		
Sat					
Sun					

B

Films Standard days and timings (please read guidance note 7)			<u>Will the exhibition of films take place indoors or outdoors or both – please tick</u> (please read guidance note 3)		Indoors	X
					Outdoors	
					Both	
Day	Start	Finish	<u>Please give further details here</u> (please read guidance note 4)			
Mon	0900	0330				
Tue	0900	0330	<u>State any seasonal variations for the exhibition of films</u> (please read guidance note 5)			
Wed	0900	0330	<u>Non standard timings. Where you intend to use the premises for the exhibition of films at different times to those listed in the column on the left, please list</u> (please read guidance note 6)			
Thur	0900	0330	Bank Holidays / Xmas Eve / Christmas / NYE/ New Year 0900-0600			
Fri	0900	0330				
Sat	0900	0330				
Sun	0900	0330				

C

Indoor sporting events Standard days and timings (please read guidance note 7)			<u>Please give further details</u> (please read guidance note 4)
Day	Start	Finish	
Mon	0900	0330	
Tue	0900	0330	<u>State any seasonal variations for indoor sporting events</u> (please read guidance note 5)
Wed	0900	0330	
Thur	0900	0330	
Fri	0900	0330	<u>Non standard timings. Where you intend to use the premises for indoor sporting events at different times to those listed in the column on the left, please list</u> (please read guidance note 6) Bank Holidays / Xmas Eve / Christmas / NYE/ New Year 0900-0600
Sat	0900	0330	
Sun	0900	0330	

D

Boxing or wrestling entertainments Standard days and timings (please read guidance note 7)			<u>Will the boxing or wrestling entertainment take place indoors or outdoors or both – please tick</u> (please read guidance note 3)	Indoors	
				Outdoors	
				Both	
Day	Start	Finish	<u>Please give further details here</u> (please read guidance note 4)		
Mon					
Tue					
Wed			<u>State any seasonal variations for boxing or wrestling entertainment</u> (please read guidance note 5)		
Thur					
Fri					
Sat			<u>Non standard timings. Where you intend to use the premises for boxing or wrestling entertainment at different times to those listed in the column on the left, please list</u> (please read guidance note 6)		
Sun					

E

Live music Standard days and timings (please read guidance note 7)			<u>Will the performance of live music take place indoors or outdoors or both – please tick</u> (please read guidance note 3)	Indoors	
				Outdoors	
				Both	
Day	Start	Finish	<u>Please give further details here</u> (please read guidance note 4)		
Mon					
Tue					
Wed					
Thur			<u>State any seasonal variations for the performance of live music</u> (please read guidance note 5)		
Fri					
Sat					
Sun					
			<u>Non standard timings. Where you intend to use the premises for the performance of live music at different times to those listed in the column on the left, please list</u> (please read guidance note 6)		

F

Recorded music Standard days and timings (please read guidance note 7)			Will the playing of recorded music take place indoors or outdoors or both – please tick (please read guidance note 3)		Indoors	X
					Outdoors	
					Both	
Day	Start	Finish	Please give further details here (please read guidance note 4) Background music to be played most of the time. Amped music			
Mon	0900	0330				
Tue	0900	0330				
Wed	0900	0330	State any seasonal variations for the playing of recorded music (please read guidance note 5)			
Thur	0900	0330				
Fri	0900	0330				
Sat	0900	0330	Non standard timings. Where you intend to use the premises for the playing of recorded music at different times to those listed in the column on the left, please list (please read guidance note 6) Bank Holidays / Xmas Eve / Christmas / NYE/ New Year 0900-0600			
Sun	0900	0330				

G

Performances of dance Standard days and timings (please read guidance note 7)			<u>Will the performance of dance take place indoors or outdoors or both – please tick</u> (please read guidance note 3)		Indoors	
					Outdoors	
					Both	
Day	Start	Finish	<u>Please give further details here</u> (please read guidance note 4)			
Mon						
Tue						
Wed			<u>State any seasonal variations for the performance of dance</u> (please read guidance note 5)			
Thur						
Fri						
Sat			<u>Non standard timings. Where you intend to use the premises for the performance of dance at different times to those listed in the column on the left, please list</u> (please read guidance note 6)			
Sun						

H

Anything of a similar description to that falling within (e), (f) or (g) Standard days and timings (please read guidance note 7)			Please give a description of the type of entertainment you will be providing		
Day	Start	Finish	<u>Will this entertainment take place indoors or outdoors or both – please tick</u> (please read guidance note 3)	Indoors	
Mon				Outdoors	
				Both	
Tue			<u>Please give further details here</u> (please read guidance note 4)		
Wed					
Thur			<u>State any seasonal variations for entertainment of a similar description to that falling within (e), (f) or (g)</u> (please read guidance note 5)		
Fri					
Sat			<u>Non standard timings. Where you intend to use the premises for the entertainment of a similar description to that falling within (e), (f) or (g) at different times to those listed in the column on the left, please list</u> (please read guidance note 6)		
Sun					

I

Late night refreshment Standard days and timings (please read guidance note 7)			Will the provision of late night refreshment take place indoors or outdoors or both – please tick (please read guidance note 3)	Indoors	X
				Outdoors	
				Both	
Day	Start	Finish	Please give further details here (please read guidance note 4) Late night refreshments to be served after 2300 -0500		
Mon	2300	0300			
Tue	2300	0300			
Wed	2300	0300			
Thur	2300	0300	State any seasonal variations for the provision of late night refreshment (please read guidance note 5)		
Fri	2300	0300			
Sat	2300	0300	Non standard timings. Where you intend to use the premises for the provision of late night refreshment at different times, to those listed in the column on the left, please list (please read guidance note 6) Bank Holidays / Xmas Eve / Christmas / NYE/ New Year 2300-0600		
Sun	2300	0300			

J

Supply of alcohol Standard days and timings (please read guidance note 7)			<u>Will the supply of alcohol be for consumption – please tick</u> (please read guidance note 8)	On the premises	X
				Off the premises	
				Both	
Day	Start	Finish	<u>State any seasonal variations for the supply of alcohol</u> (please read guidance note 5) Bank Holidays / Christmas / New Year		
Mon	1100	0300			
Tue	1100	0300			
Wed	1100	0300	<u>Non standard timings. Where you intend to use the premises for the supply of alcohol at different times to those listed in the column on the left, please list</u> (please read guidance note 6) Bank Holidays / Xmas Eve / Christmas / NYE/ New Year 0900-0600		
Thur	1100	0300			
Fri	1100	0300			
Sat	1100	0300			
Sun	1100	0300			

State the name and details of the individual whom you wish to specify on the licence as designated premises supervisor (Please see declaration about the entitlement to work in the checklist at the end of the form):

Name. William Ward	
Date of birth	
Address	
Postcode	
Personal licence number (if known) P2086	

K

Please highlight any adult entertainment or services, activities, other entertainment or matters ancillary to the use of the premises that may give rise to concern in respect of children (please read guidance note 9).

18+ Rated games. - ID will be required to check the age to play these.

L

Hours premises are open to the public Standard days and timings (please read guidance note 7)			<u>State any seasonal variations</u> (please read guidance note 5) Bank Holidays / Xmas Eve / Christmas / NYE/ New Year 2300-0500
Day	Start	Finish	<u>Non standard timings. Where you intend the premises to be open to the public at different times from those listed in the column on the left, please list</u> (please read guidance note 6) Bank Holidays / Xmas Eve / Christmas / NYE/ New Year 2300-0600
Mon	0900	0330	
Tue	0900	0330	
Wed	0900	0330	
Thur	0900	0330	
Fri	0900	0330	
Sat	0900	0330	

Sun	0900	0330

M Describe the steps you intend to take to promote the four licensing objectives:

a) General – all four licensing objectives (b, c, d and e) (please read guidance note 10)

Follow health and safety / fire safety guidelines
 ID checks where necessary for 18+ games and alcohol. 16+ for Energy Drinks
 Staff training to help create a friendly environment and to be able to deal with any issues that may arise.

b) The prevention of crime and disorder

The premises licence holder shall take all reasonable steps and precautions to minimise the risk of disturbance or nuisance to local residents caused by events or attendees at the licensed premises (whether through people noise, entertainment noise, vehicular noise, waste disposal, event set-up or breakdown, littering or noxious odour).

Staff on duty shall monitor the activity of patrons leaving the premises and assist with a managed departure. Persons leaving shall be reminded to act in a responsible manner and leave the immediate area with consideration to the needs of the local community.

No illegal drugs shall be permitted on the premises, and all hirers/users made aware of a zero tolerance to drugs on the premises. Notices shall be prominently displayed and maintained in respect of this matter.

c) Public safety

Health and Safety / Fire safety standards to be met.

Patrons shall not be permitted to leave the premises with opened bottles or glassware. The premises licence holder shall ensure that customers are not permitted to consume alcoholic drinks outside the premises – which includes whilst they are observing smokefree regulations.

The premises licence holder shall ensure that notices detailing emergency evacuation procedures shall be prominently displayed and maintained on the licensed premises. Adequate arrangements shall be in place to ensure the safe evacuation of any disabled persons on the premises.

The premises licence holders shall ensure that relevant members of staff receive and complete suitable and sufficient training to include licensing law, offences in relation to prohibited sales and good practice in relation to promotion of the licensing objection, with written records retained of training undertaken and made available for inspection by the Police or an authorised officer of the Licensing Authority upon reasonable request. An appropriate training manual shall be operated and retained at the licensed premises. Refresher training shall be undertaken at least once every 12 months, with any new member of staff to be trained within six weeks of taking their position and prior to undertaking any direct duties. For the avoidance of doubt this training may be administered in-house/on-line in accordance with the relevant criteria.

Policies and logs will be written for the premises relating to the following categories:

- Emergency procedures
- Fire safety/evacuation plan
- Refusals/banning policy
- Prohibited items policy
- Dispersal policy
- Door policy
- ID checks policy
- Search policy
- Hiring vetting policy
- Smoking area policy
- Disorder and ejection policy
- Alcohol & social responsibility policy
- CCTV policy and procedure
- Special events policy
- Customer complaints policy
- Incident report form
- Capacity log
- Refusals log
- Banned log
- CCTV log
- Ladies toilet check log
- Gents toilet check log

These policies and logs shall be maintained so as up-to-date, accurate, relevant and subject to annual review. A copy of each policy shall be submitted to and approved by the police and licensing authority prior to its implementation. Each policy shall be fully implemented and in operation within 6 (six) months of **(Licence effective date)**.

d) The prevention of public nuisance

A CCTV system shall be installed and maintained on the licensed premises, with a minimum of six cameras covering the licensed premises. Recordings shall be accurately timed and dated and shall be retained for a minimum period of 31 days. Recordings shall be made available to an authorised officer of the Police or Licensing Authority upon request, and a member of staff competent at downloading/accessing images shall be on duty at the premises whilst it is open to the public. Notices specifying CCTV surveillance is operating shall be displayed prominently at the premises. It should be noted that any retention, use or disclosure of personal information caught on CCTV must be carried out in line with the data protection principles which shall override any conflicting element of this condition.

An incident book(s)/refusals register shall be kept and maintained on the premises at all times. The book(s) shall detail all incidents of injury/ejection/refusals/drug misuse/seizure/age challenge. Such matters shall be timed, dated and signed by the author and produced to police or an authorised officer of the licensing authority on demand.

The Premises Licence Holder shall ensure that at all times whilst the public are present there is at least one competent person able to administer first aid, and that an adequate and appropriate supply of first aid equipment and materials is available on the premises. Adequate records shall be maintained in relation to the supply of any first aid treatment.

The premises licence holder shall operate a zero tolerance approach to any illegal or unlawful activities or behaviour occurring or suspected at the licensed premises and the Police shall be promptly notified in respect of any such matters.

A dispersal policy shall be implemented. There shall be an appropriate wind-down, drinking up and dispersal period at the licensed premises between the last supply of alcohol and closure of the premises.

e) The protection of children from harm

The premises licence holder shall adopt a 'Challenge 25' proof of age scheme. The premises licence holder shall operate a requirement for the production of a passport, driving licence or other bona fide form of identity carrying a photographic image, where the individual requesting the supply of alcohol appears to be under the age of 25.

There shall be no adult entertainment or services, activities, other entertainment or matters ancillary to the use of the premises that may give rise to concern in respect of children. Monitoring shall take place both inside and outside of the licensed premises and due regard shall be had to whether the activities may lead to excessive noise at neighbouring properties. Appropriate remedial steps shall be taken, and recorded, in the event of any excessive noise levels being experienced. Notices shall be prominently displayed and maintained on the premises requesting that attendees/users of the licensed premises leave the premises and the vicinity quietly and with respect to the needs of neighbouring properties.

Lighting and emergency lighting shall be installed and maintained so as to ensure that good levels of visibility are maintained whilst the premises are being used for licensable activities and the public are on the premises. External lighting should be of such specification and positioning so as to meet this objective without causing any public nuisance by light pollution.

The premises licence holder shall ensure that suitable and satisfactory public safety risk assessments are undertaken with outcomes to be legibly recorded in a log-book maintained for that purpose.

Children shall only be permitted on the licensed premises during licensed activities or events where accompanied and/or under the supervision of an adult.

If the majority of the audience/attendees for an event are under 16 years of age, the number of attendants shall not be less than 1 (one) attendant per 25 (twenty-five) children (or part thereof) present.

Notices shall be prominently displayed and maintained on the licensed premises advising of the maximum safe occupancy limit for the building. The capacity of persons on the premises shall be monitored and controlled to ensure compliance.

A burglar alarm shall be installed and maintained at the licensed premises in order to promote the prevention of crime and disorder.

The premises licence holder shall have in place a Child and Vulnerable Adult Policy which shall require all relevant volunteers to have been suitability vetted for criminal records and barring from working with children or vulnerable adults.

Where machines/devices are rated for use by over 18s only and are used on the licensed premises, the premises licence holder shall ensure that:

they provide a segregated area for over 18s from the rest of the premises. This shall be completed to maintain a physical barrier which is effective to prevent access between areas other than by an entrance designed for that purpose; notices shall be prominently displayed at the entrance to the area stating that no person under the age of 18 is permitted to enter the area; and supervision at all times to ensure that under 18s do not enter the area. For avoidance of doubt the physical barrier may be of temporary structure whilst the over 18s area is in use.

Checklist:

Please tick to indicate agreement

I have made or enclosed payment of the fee.

I have enclosed the plan of the premises.

I have sent copies of this application and the plan to responsible authorities and others where applicable.

I have enclosed the consent form completed by the individual I wish to be designated premises supervisor, if applicable.

I understand that I must now advertise my application.

I understand that if I do not comply with the above requirements my application will be rejected.

[Applicable to all individual applicants, including those in a partnership which is not a limited liability partnership, but not companies or limited liability partnerships] I have included documents demonstrating my entitlement to work in the United Kingdom (please read note 15).

IT IS AN OFFENCE, UNDER SECTION 158 OF THE LICENSING ACT 2003, TO MAKE A FALSE STATEMENT IN OR IN CONNECTION WITH THIS APPLICATION. THOSE WHO MAKE A FALSE STATEMENT MAY BE LIABLE ON SUMMARY CONVICTION TO A FINE OF ANY AMOUNT.

IT IS AN OFFENCE UNDER SECTION 24B OF THE IMMIGRATION ACT 1971 FOR A PERSON TO WORK WHEN THEY KNOW, OR HAVE REASONABLE CAUSE TO BELIEVE, THAT THEY ARE DISQUALIFIED FROM DOING SO BY REASON OF THEIR IMMIGRATION STATUS. THOSE WHO EMPLOY AN ADULT WITHOUT LEAVE OR WHO IS SUBJECT TO CONDITIONS AS TO EMPLOYMENT WILL BE LIABLE TO A CIVIL PENALTY UNDER SECTION 15 OF THE IMMIGRATION, ASYLUM AND NATIONALITY ACT 2006 AND PURSUANT TO SECTION 21 OF THE SAME ACT, WILL BE COMMITTING AN OFFENCE WHERE THEY DO SO IN THE KNOWLEDGE, OR WITH REASONABLE CAUSE TO BELIEVE, THAT THE EMPLOYEE IS DISQUALIFIED.

Part 4 – Signatures (please read guidance note 11)

Signature of applicant or applicant's solicitor or other duly authorised agent (see guidance note 12). If signing on behalf of the applicant, please state in what capacity.

Declaration	<ul style="list-style-type: none">• [Applicable to individual applicants only, including those in a partnership which is not a limited liability partnership] I understand I am not entitled to be issued with a licence if I do not have the entitlement to live and work in the UK (or if I am subject to a condition preventing me from doing work relating to the carrying on of a licensable activity) and that my licence will become invalid if I cease to be entitled to live and work in the UK (please read guidance note 15).• The DPS named in this application form is entitled to work in the UK (and is not subject to conditions preventing him or her from doing work relating to a licensable activity) and I have seen a copy of his or her proof of entitlement to work, if appropriate (please see note 15)
Signature	

Date	29/11/18
Capacity	Owner

For joint applications, signature of 2nd applicant or 2nd applicant's solicitor or other authorised agent (please read guidance note 13). If signing on behalf of the applicant, please state in what capacity.

Signature	
Date	
Capacity	

Contact name (where not previously given) and postal address for correspondence associated with this application (please read guidance note 14)			
Post town		Postcode	
Telephone number (if any)			
If you would prefer us to correspond with you by e-mail, your e-mail address (optional)			

Notes for Guidance

- Describe the premises, for example the type of premises, its general situation and layout and any other information which could be relevant to the licensing objectives. Where your application includes off-supplies of alcohol and you intend to provide a place for consumption of these off-supplies, you must include a description of where the place will be and its proximity to the premises.
- In terms of specific regulated entertainments please note that:
 - Plays: no licence is required for performances between 08:00 and 23.00 on any day, provided that the audience does not exceed 500.
 - Films: no licence is required for 'not-for-profit' film exhibition held in community premises between 08.00 and 23.00 on any day provided that the audience does not exceed 500 and the organiser (a) gets consent to the screening from a person who is responsible for the premises; and (b) ensures that each such screening abides by age classification ratings.
 - Indoor sporting events: no licence is required for performances between 08.00 and 23.00 on any day, provided that the audience does not exceed 1000.
 - Boxing or Wrestling Entertainment: no licence is required for a contest, exhibition or display of Greco-Roman wrestling, or freestyle wrestling between 08.00 and 23.00 on any day, provided that the audience does not exceed 1000. Combined fighting sports – defined as a contest, exhibition or display which combines boxing or wrestling with one or more martial arts – are licensable as a boxing or wrestling entertainment rather than an indoor sporting event.
 - Live music: no licence permission is required for:
 - a performance of unamplified live music between 08.00 and 23.00 on any day, on any premises.

- a performance of amplified live music between 08.00 and 23.00 on any day on premises authorised to sell alcohol for consumption on those premises, provided that the audience does not exceed 500.
 - a performance of amplified live music between 08.00 and 23.00 on any day, in a workplace that is not licensed to sell alcohol on those premises, provided that the audience does not exceed 500.
 - a performance of amplified live music between 08.00 and 23.00 on any day, in a church hall, village hall, community hall, or other similar community premises, that is not licensed by a premises licence to sell alcohol, provided that (a) the audience does not exceed 500, and (b) the organiser gets consent for the performance from a person who is responsible for the premises.
 - a performance of amplified live music between 08.00 and 23.00 on any day, at the non-residential premises of (i) a local authority, or (ii) a school, or (iii) a hospital, provided that (a) the audience does not exceed 500, and (b) the organiser gets consent for the performance on the relevant premises from: (i) the local authority concerned, or (ii) the school or (iii) the health care provider for the hospital.
 - Recorded Music: no licence permission is required for:
 - any playing of recorded music between 08.00 and 23.00 on any day on premises authorised to sell alcohol for consumption on those premises, provided that the audience does not exceed 500.
 - any playing of recorded music between 08.00 and 23.00 on any day, in a church hall, village hall, community hall, or other similar community premises, that is not licensed by a premises licence to sell alcohol, provided that (a) the audience does not exceed 500, and (b) the organiser gets consent for the performance from a person who is responsible for the premises.
 - any playing of recorded music between 08.00 and 23.00 on any day, at the non-residential premises of (i) a local authority, or (ii) a school, or (iii) a hospital, provided that (a) the audience does not exceed 500, and (b) the organiser gets consent for the performance on the relevant premises from: (i) the local authority concerned, or (ii) the school proprietor or (iii) the health care provider for the hospital.
 - Dance: no licence is required for performances between 08.00 and 23.00 on any day, provided that the audience does not exceed 500. However, a performance which amounts to adult entertainment remains licensable.
 - Cross activity exemptions: no licence is required between 08.00 and 23.00 on any day, with no limit on audience size for:
 - any entertainment taking place on the premises of the local authority where the entertainment is provided by or on behalf of the local authority;
 - any entertainment taking place on the hospital premises of the health care provider where the entertainment is provided by or on behalf of the health care provider;
 - any entertainment taking place on the premises of the school where the entertainment is provided by or on behalf of the school proprietor; and
 - any entertainment (excluding films and a boxing or wrestling entertainment) taking place at a travelling circus, provided that (a) it takes place within a moveable structure that accommodates the audience, and (b) that the travelling circus has not been located on the same site for more than 28 consecutive days.
3. Where taking place in a building or other structure please tick as appropriate (indoors may include a tent).
 4. For example the type of activity to be authorised, if not already stated, and give relevant further details, for example (but not exclusively) whether or not music will be amplified or unamplified.
 5. For example (but not exclusively), where the activity will occur on additional days during the summer months.
 6. For example (but not exclusively), where you wish the activity to go on longer on a particular day e.g. Christmas Eve.

7. Please give timings in 24 hour clock (e.g. 16.00) and only give details for the days of the week when you intend the premises to be used for the activity.
8. If you wish people to be able to consume alcohol on the premises, please tick 'on the premises'. If you wish people to be able to purchase alcohol to consume away from the premises, please tick 'off the premises'. If you wish people to be able to do both, please tick 'both'.
9. Please give information about anything intended to occur at the premises or ancillary to the use of the premises which may give rise to concern in respect of children, regardless of whether you intend children to have access to the premises, for example (but not exclusively) nudity or semi-nudity, films for restricted age groups or the presence of gaming machines.
10. Please list here steps you will take to promote all four licensing objectives together.
11. The application form must be signed.
12. An applicant's agent (for example solicitor) may sign the form on their behalf provided that they have actual authority to do so.
13. Where there is more than one applicant, each of the applicants or their respective agent must sign the application form.
14. This is the address which we shall use to correspond with you about this application.

15. Entitlement to work/immigration status for individual applicants and applications from partnerships which are not limited liability partnerships:

A licence may not be held by an individual or an individual in a partnership who is resident in the UK who:

- does not have the right to live and work in the UK; or
- is subject to a condition preventing him or her from doing work relating to the carrying on of a licensable activity.

Any premises licence issued in respect of an application made on or after 6 April 2017 will become invalid if the holder ceases to be entitled to work in the UK.

Applicants must demonstrate that they have an entitlement to work in the UK and are not subject to a condition preventing them from doing work relating to the carrying on of a licensable activity. They do this by providing with this application copies or scanned copies of the following documents (which do not need to be certified).

Documents which demonstrate entitlement to work in the UK

- An expired or current passport showing the holder, or a person named in the passport as the child of the holder, is a British citizen or a citizen of the UK and Colonies having the right of abode in the UK [please see note below about which sections of the passport to copy].
- An expired or current passport or national identity card showing the holder, or a person named in the passport as the child of the holder, is a national of a European Economic Area country or Switzerland.
- A Registration Certificate or document certifying permanent residence issued by the Home Office to a national of a European Economic Area country or Switzerland.
- A Permanent Residence Card issued by the Home Office to the family member of a national of a European Economic Area country or Switzerland.
- A **current** Biometric Immigration Document (Biometric Residence Permit) issued by the Home Office to the holder indicating that the person named is allowed to stay indefinitely in the UK, or has no time limit on their stay in the UK.

- A **current** passport endorsed to show that the holder is exempt from immigration control, is allowed to stay indefinitely in the UK, has the right of abode in the UK, or has no time limit on their stay in the UK.
- A **current** Immigration Status Document issued by the Home Office to the holder with an endorsement indicating that the named person is allowed to stay indefinitely in the UK or has no time limit on their stay in the UK, **when produced in combination with** an official document giving the person's permanent National Insurance number and their name issued by a Government agency or a previous employer.
- A **full** birth or adoption certificate issued in the UK which includes the name(s) of at least one of the holder's parents or adoptive parents, **when produced in combination with** an official document giving the person's permanent National Insurance number and their name issued by a Government agency or a previous employer.
- A birth or adoption certificate issued in the Channel Islands, the Isle of Man or Ireland **when produced in combination with** an official document giving the person's permanent National Insurance number and their name issued by a Government agency or a previous employer.
- A certificate of registration or naturalisation as a British citizen, **when produced in combination with** an official document giving the person's permanent National Insurance number and their name issued by a Government agency or a previous employer.
- A **current** passport endorsed to show that the holder is allowed to stay in the UK and is currently allowed to work and is not subject to a condition preventing the holder from doing work relating to the carrying on of a licensable activity.
- A **current** Biometric Immigration Document (Biometric Residence Permit) issued by the Home Office to the holder which indicates that the named person can currently stay in the UK and is allowed to work relation to the carrying on of a licensable activity.
- A **current** Residence Card issued by the Home Office to a person who is not a national of a European Economic Area state or Switzerland but who is a family member of such a national or who has derivative rights or residence.
- A **current** Immigration Status Document containing a photograph issued by the Home Office to the holder with an endorsement indicating that the named person may stay in the UK, and is allowed to work and is not subject to a condition preventing the holder from doing work relating to the carrying on of a licensable activity **when produced in combination with** an official document giving the person's permanent National Insurance number and their name issued by a Government agency or a previous employer.
- A Certificate of Application, **less than 6 months old**, issued by the Home Office under regulation 17(3) or 18A (2) of the Immigration (European Economic Area) Regulations 2006, to a person who is not a national of a European Economic Area state or Switzerland but who is a family member of such a national or who has derivative rights of residence.

- Reasonable evidence that the person has an outstanding application to vary their permission to be in the UK with the Home Office such as the Home Office acknowledgement letter or proof of postage evidence, or reasonable evidence that the person has an appeal or administrative review pending on an immigration decision, such as an appeal or administrative review reference number.
- Reasonable evidence that a person who is not a national of a European Economic Area state or Switzerland but who is a family member of such a national or who has derivative rights of residence in exercising treaty rights in the UK including:-
 - evidence of the applicant's own identity – such as a passport,
 - evidence of their relationship with the European Economic Area family member – e.g. a marriage certificate, civil partnership certificate or birth certificate, and
 - evidence that the European Economic Area national has a right of permanent residence in the UK or is one of the following if they have been in the UK for more than 3 months:
 - (i) working e.g. employment contract, wage slips, letter from the employer,
 - (ii) self-employed e.g. contracts, invoices, or audited accounts with a bank,
 - (iii) studying e.g. letter from the school, college or university and evidence of sufficient funds; or
 - (iv) self-sufficient e.g. bank statements.

Family members of European Economic Area nationals who are studying or financially independent must also provide evidence that the European Economic Area national and any family members hold comprehensive sickness insurance in the UK. This can include a private medical insurance policy, an EHIC card or an S1, S2 or S3 form.

Original documents must not be sent to licensing authorities. If the document copied is a passport, a copy of the following pages should be provided:-

- (i) any page containing the holder's personal details including nationality;
- (ii) any page containing the holder's photograph;
- (iii) any page containing the holder's signature;
- (iv) any page containing the date of expiry; and
- (v) any page containing information indicating the holder has permission to enter or remain in the UK and is permitted to work.

If the document is not a passport, a copy of the whole document should be provided.

Your right to work will be checked as part of your licensing application and this could involve us checking your immigration status with the Home Office. We may otherwise share information with the Home Office. Your licence application will not be determined until you have complied with this guidance.

Key

- Sale of alcohol
- - - Consumption of alcohol
- All Regulated Entertainment
- Late Night Refreshment

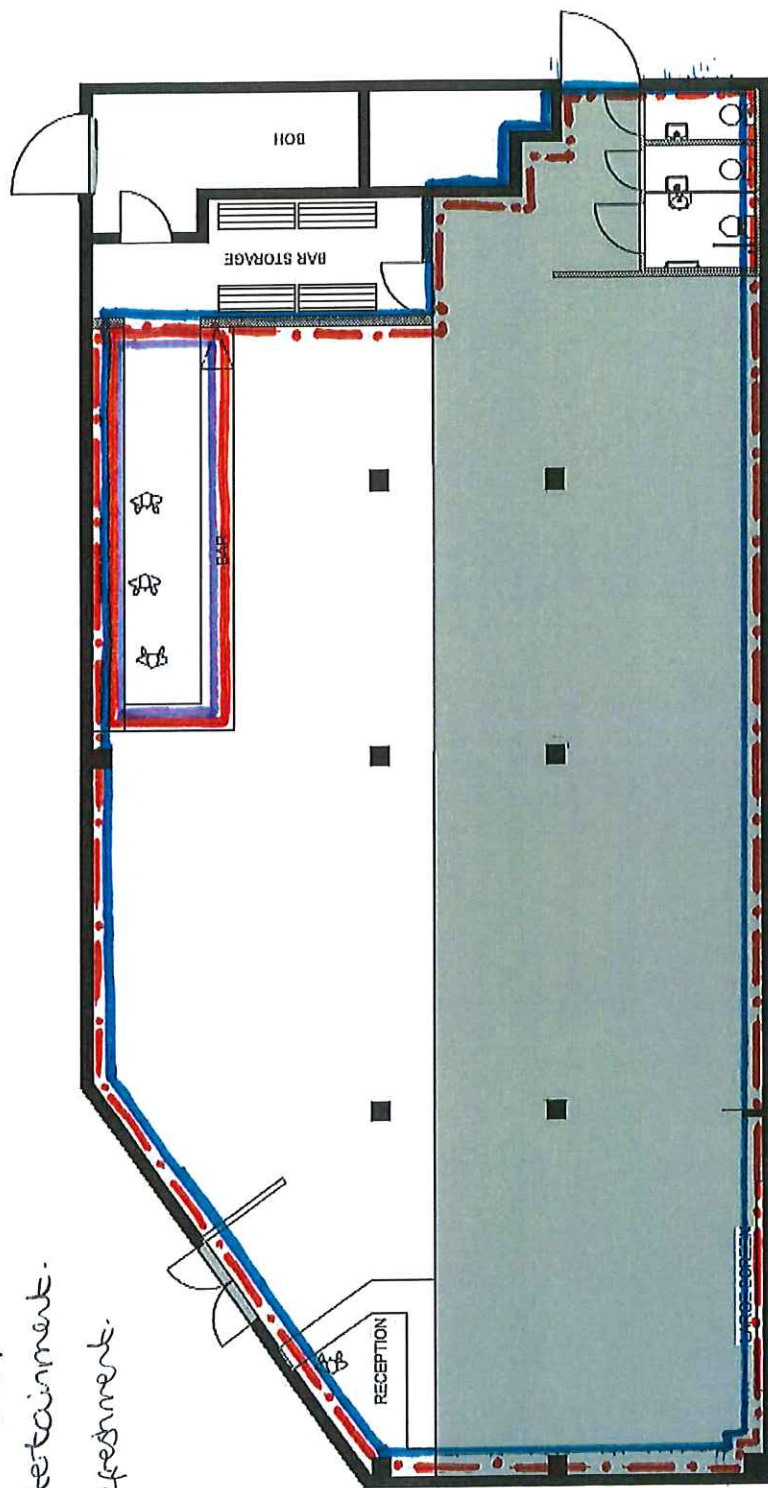

1 WILL BAR DRAFT 01
Scale: 1:100